Leading through Change

Strengthening Police Services

Alberta Justice and Solicitor General

RCMP "K" Division

November 23, 2017

AUMA ™ AMSC ™

2017 AUMA **Convention** & AMSC **Trade Show**

November 22 - 24 | Calgary TELUS Convention Centre

AUMA Advocacy on Policing

Speakers

- Bill Sweeney, Senior Assistant Deputy Minister of Public Security, Alberta Justice and Solicitor General
- Deputy Commissioner Todd Shean, Commanding Officer of the Alberta RCMP
- Deputy Chief Ray Robitaille of the Calgary Police Service

AUMA – Strengthening Police Services

Deputy Chief Ray Robitaille

Calgary Police Service

Calgary at a Glance |

"Be Part of the Energy"

1.25 million residents

Covers 327 sq mi east of the Rocky Mountains

Economy linked to oil industry & energy sector

3.1 million tourists per year

Calls for Service |

Year-to-date comparison

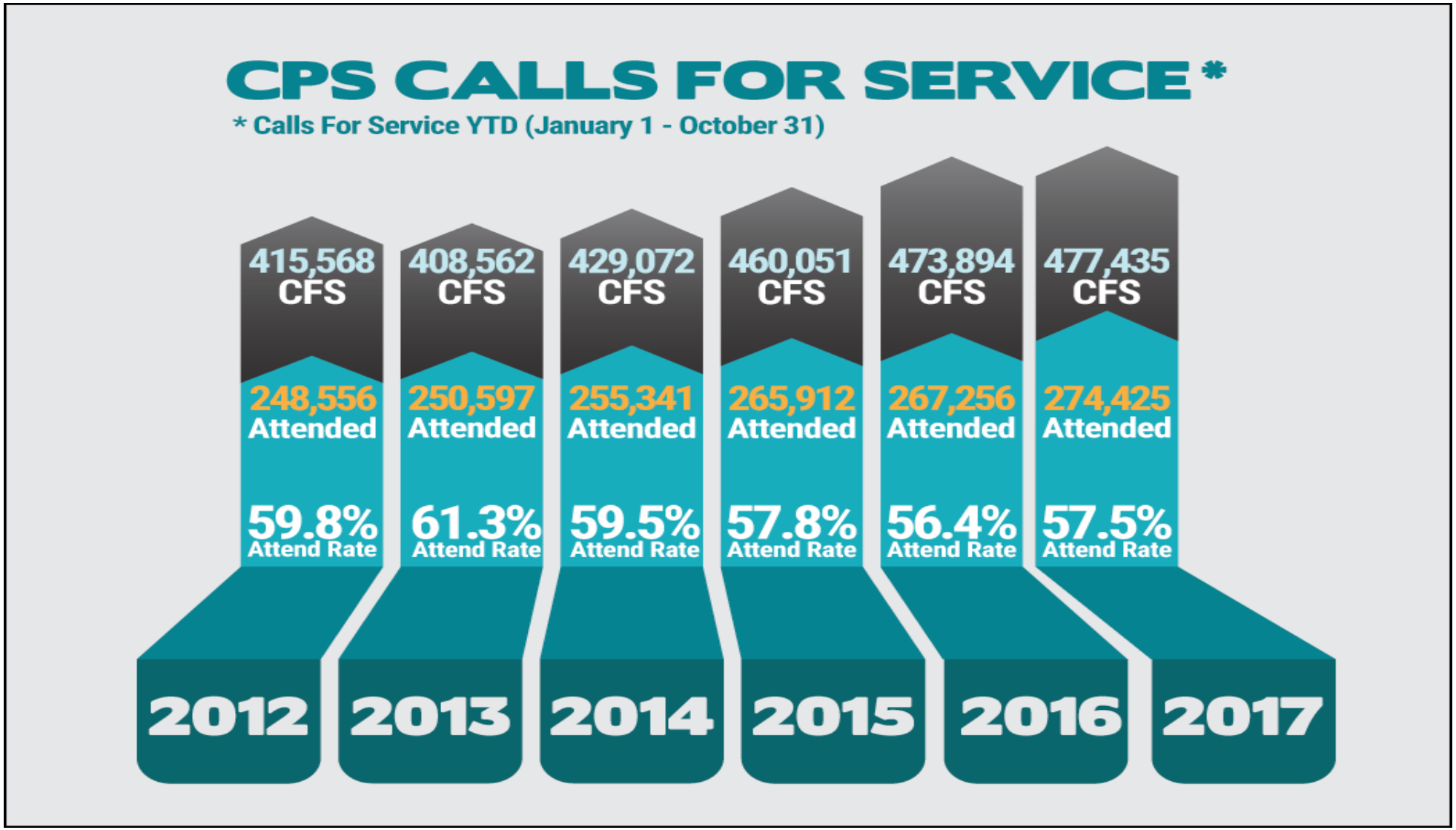

Pop-to-Cop |

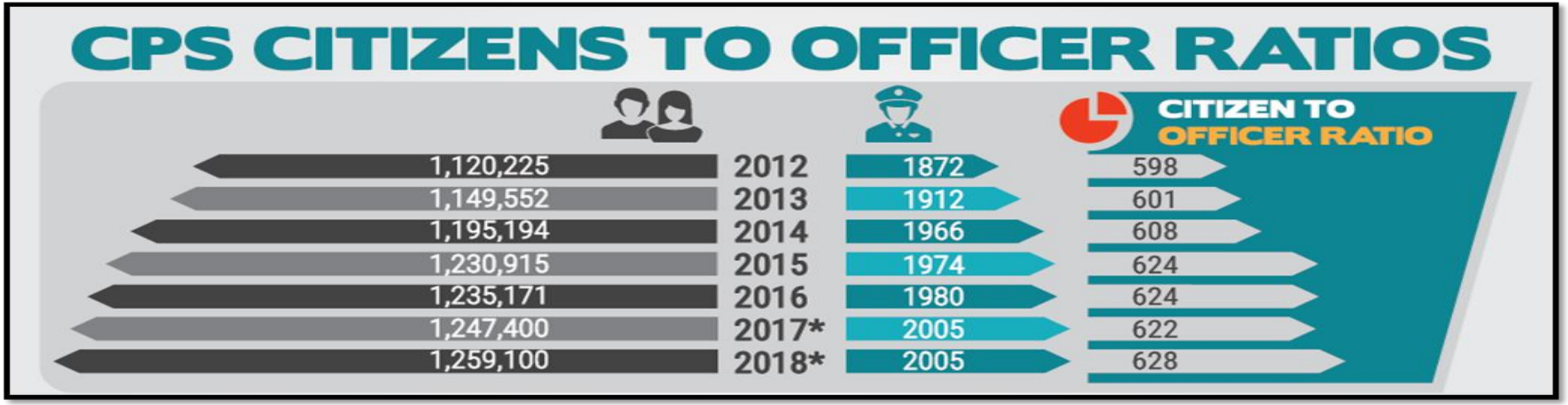
CPS CITIZENS TO OFFICER RATIOS
CITIZEN TO OFFICER RATIO
1,120,225 2012 1872 598
1,149,552 2013 1912 601
1,195,194 2014 1966 608
1,230,915 2015 1974 624
1,235,171 2016 1980 624
1,247,400 2017* 2005 622
1,259,100 2018* 2005 628

Crime Trends – 10-year Trend |

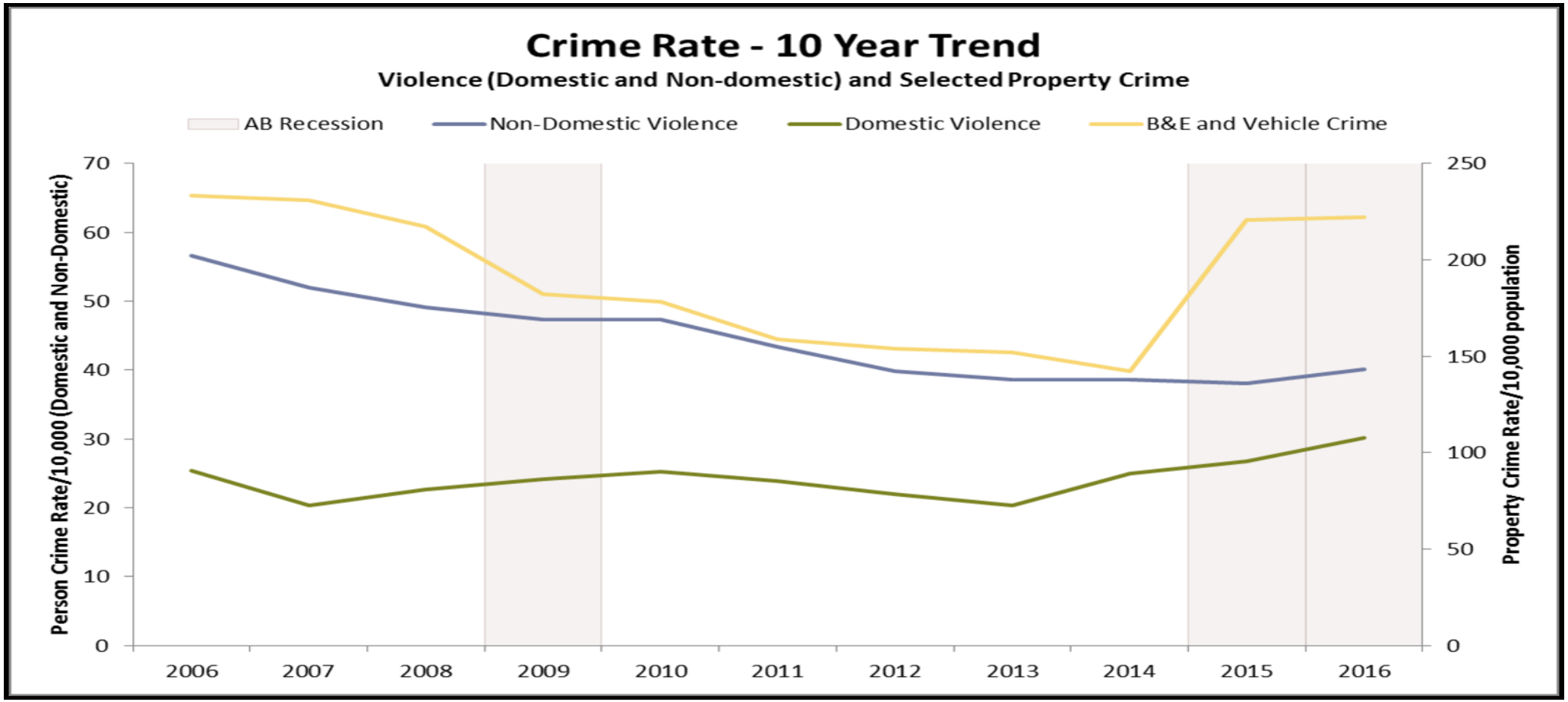

Drug Seizures |

2016 seizures compared to the five-year average

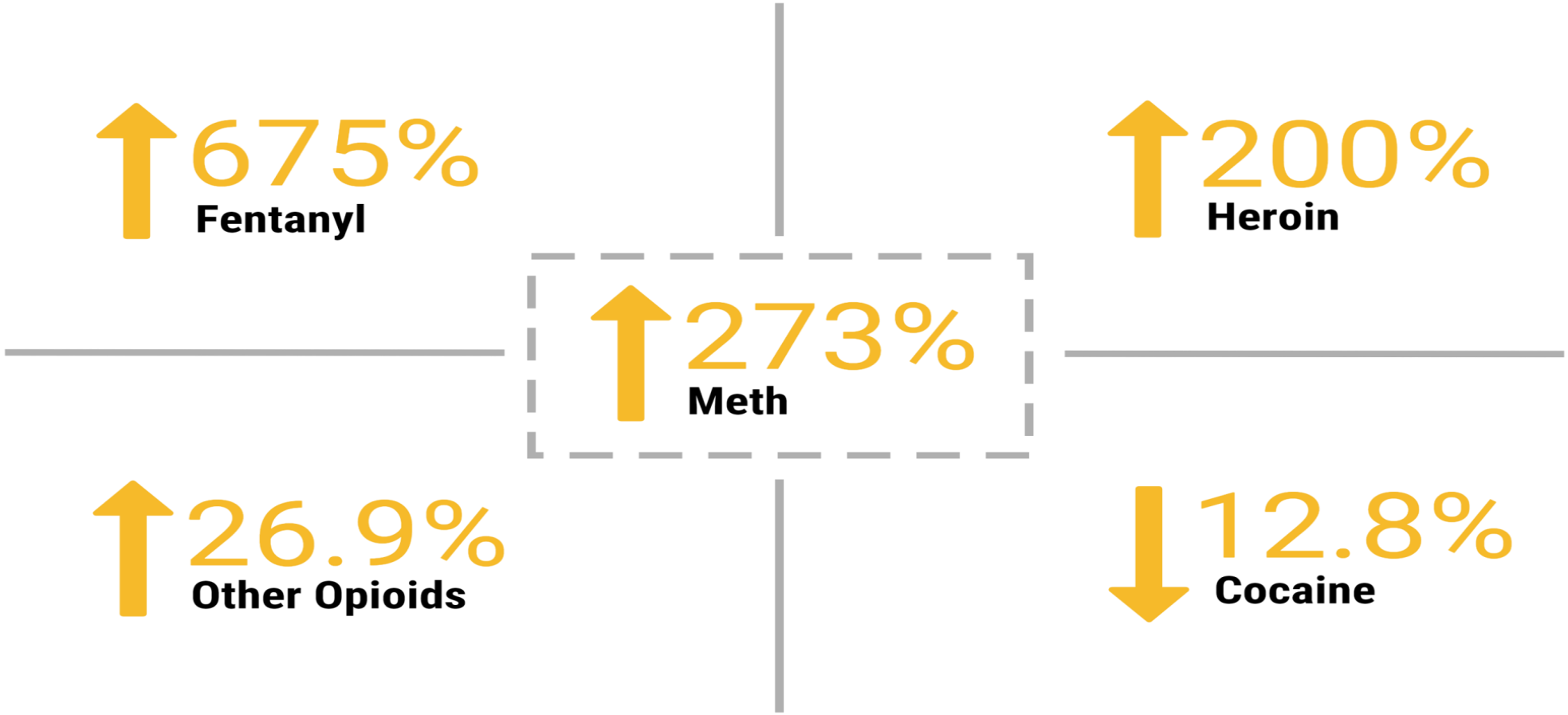

Acquisitive Crime |

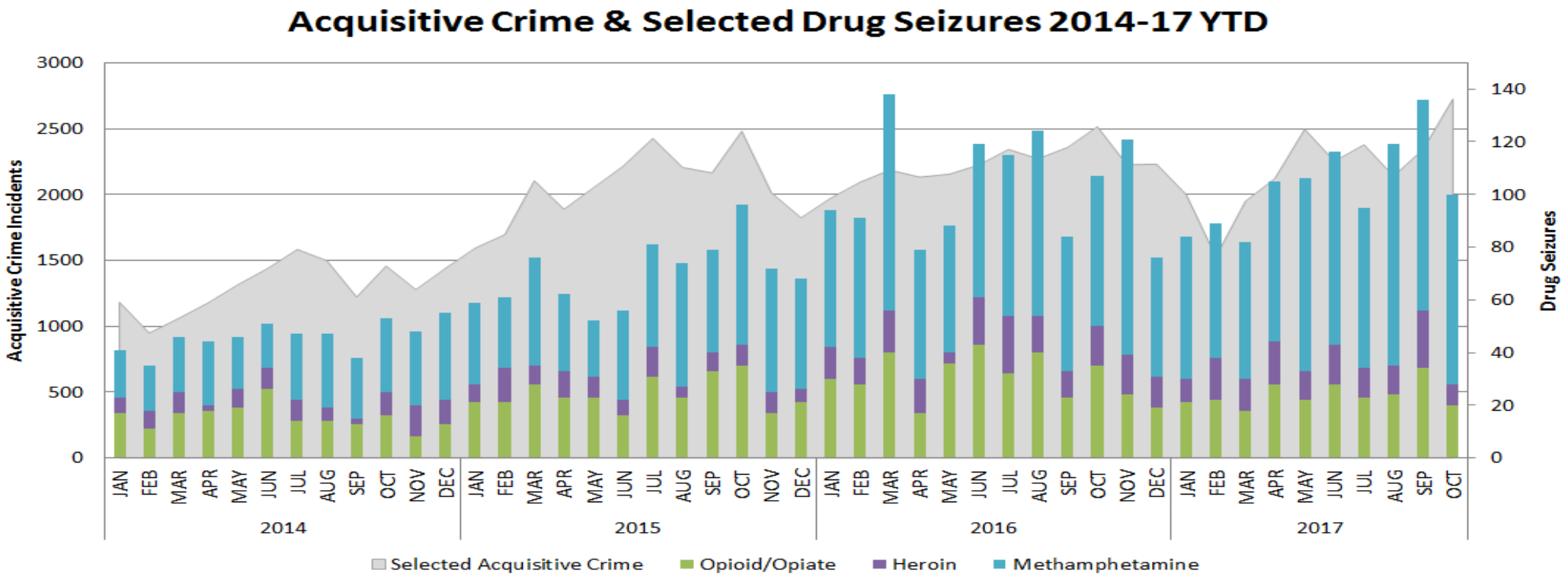

Investigative Resources Under Pressure |

- Sex Crimes Unit has seen an increase of 38 per cent in assigned files over the same period in 2016
- October saw the largest number of files assigned to Sex Crimes investigators over the past three years

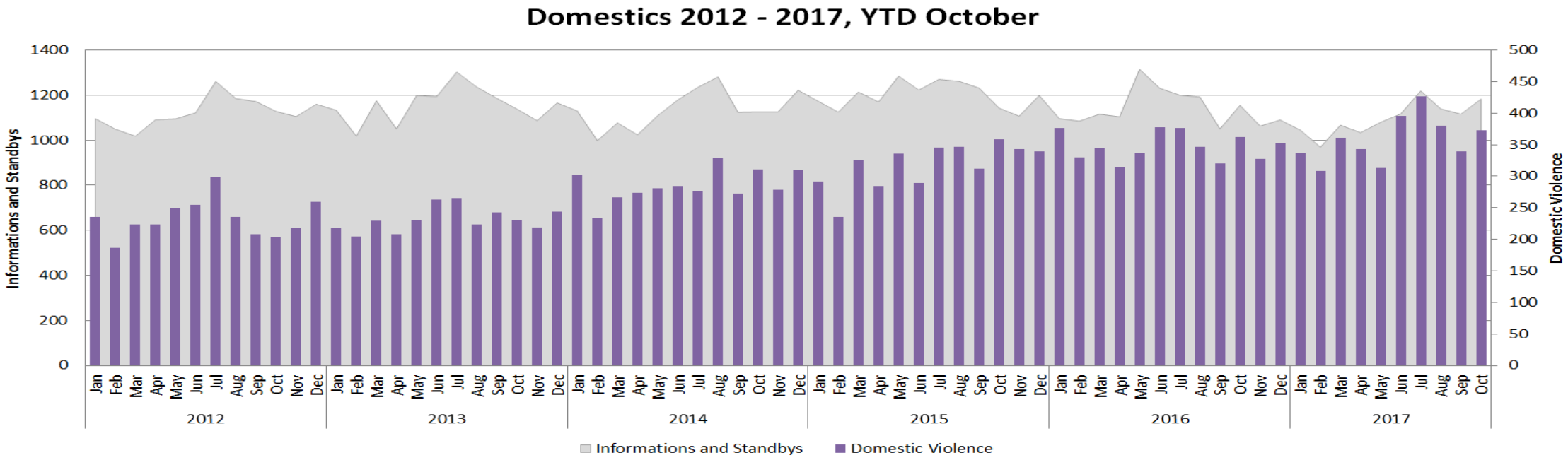

Crime Reduction |

New & Emerging Issues |

- Terrorism: Edmonton and New York City
  - Lone-wolf attacks
  - Active assailants
- Law enforcement must be prepared…and preparation taxes the system and stretches resources
  - Impacts how as a society we act and feel
  - Impacts on how public assembles freely in a safe and secure environment

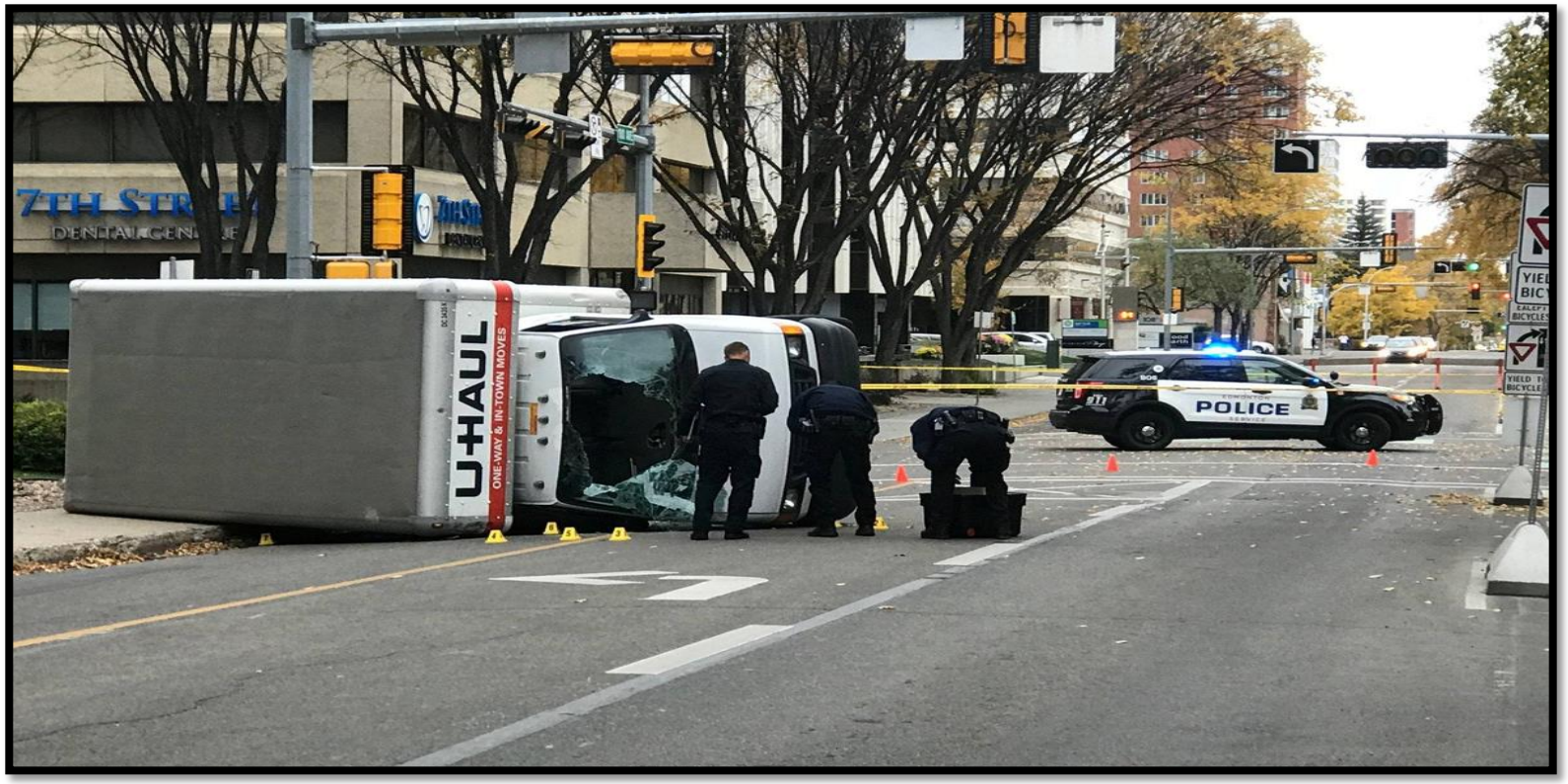

Crime Prevention & Early Intervention Outcomes |

- The **Calgary Drug Treatment Court** program has a 82 per cent reduction in recidivism among graduates. These graduates also have a significant reduction in the number of interactions with police
- Since the June 2016 inception of **District Police and Crisis Teams (D-PACT)** there have been more than 200 referrals made to D-PACT mental health clinicians
- Reduction by 80 per cent in family violence after outreach support from the **Domestic Conflict Response Team**. Also seen a reduction of family violence related deaths to the high risk offender management work

homefront

CALGARY DRUG TREATMENT COURT ™

Major Risks |

- Economics of policing – challenge to our current business model
- Legalization of marijuana – impaired driving and social disorder
- Human Resource Reform – workplace harassment, worker mobility and talent management

Thank You

Questions